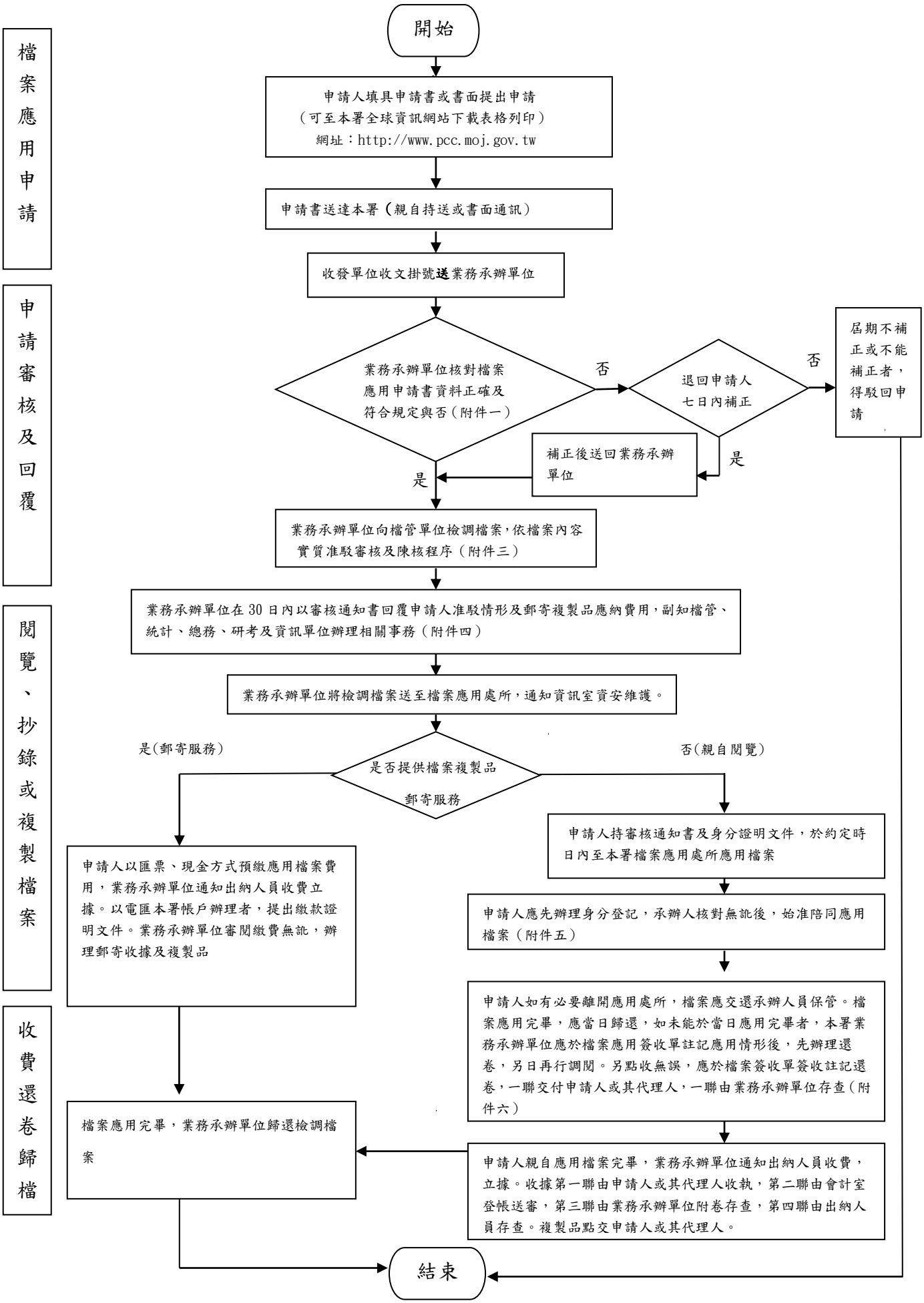臺灣新北地方檢察署受理民眾申請檔案應用作業流程圖　　【附件九】